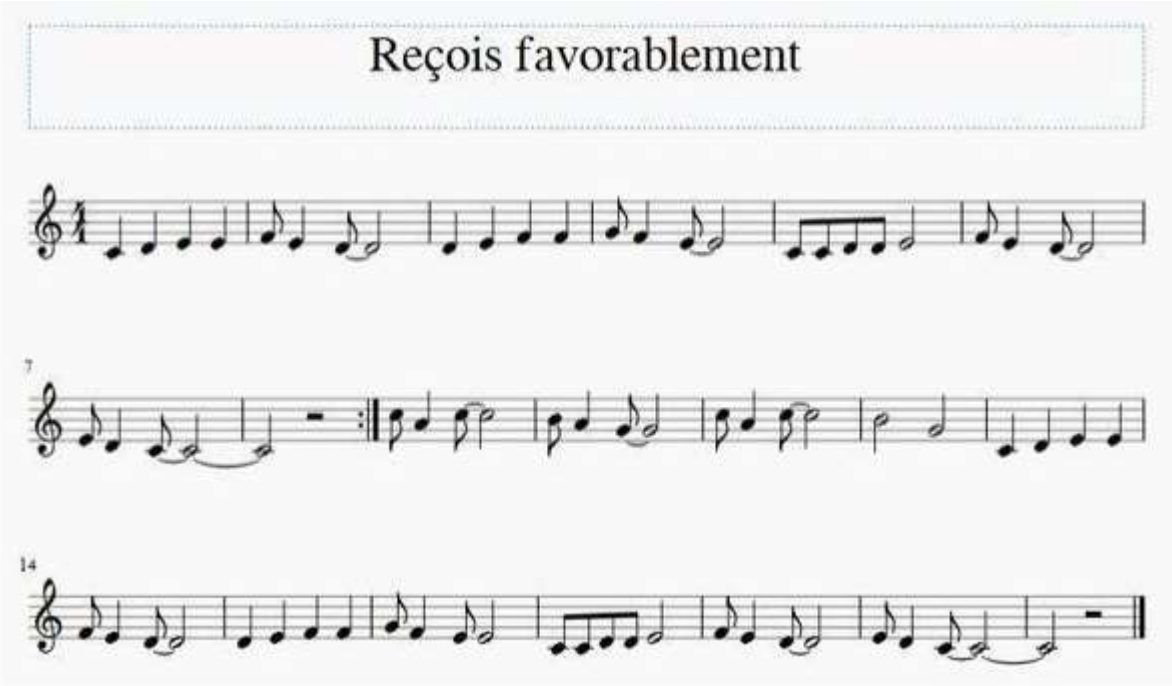Reçois favorablement